

# Patient report

Bio-Rad                      DATE: 12/09/2019  
D-10                         TIME: 10:10 AM  
S/N: #DJ4I016123        Software version: 4.30-2  
Sample ID:                 10558929  
Injection date             12/09/2019 10:06 AM  
Injection #: 24             Method: HbA1c  
Rack #: ---                 Rack position: 4

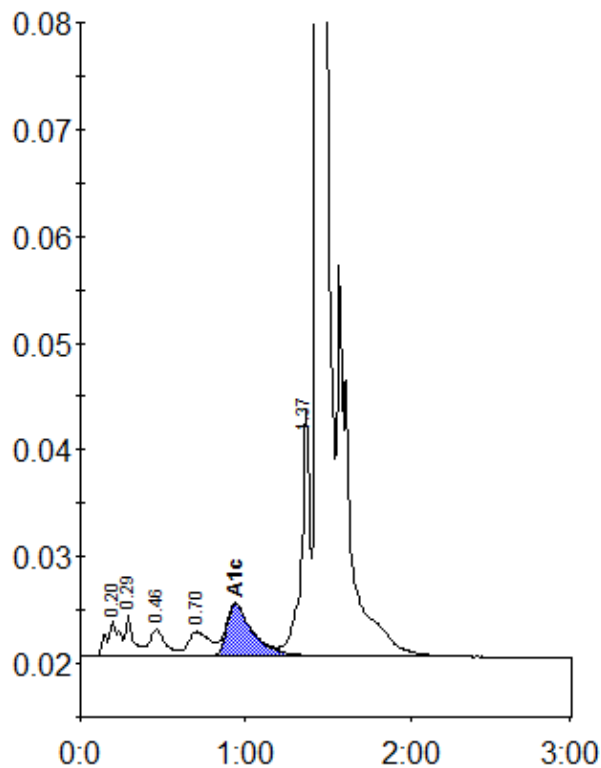

Peak table - ID: 10558929

Peak	R.time	Height	Area	Area %
A1a	0.20	3329	17905	1.1
A1b	0.29	3996	13980	0.8
F	0.46	2539	16767	1.0
LA1c/CHb-1	0.70	2321	21607	1.3
A1c	0.94	4960	54928	4.9
P3	1.37	23048	84636	5.0
A0	1.44	478828	1494775	87.7
Total Area:		1704598		

Concentration:	%
A1c	4.9